

File No 498
 100 ft wide, 50 ft each side center line through NW 1/4 NE 1/4 & E 1/2 NW 1/4 SEC 29
 Appropriated by L&L Ry Co from NW 1/4 Lot 1 for 700 money paid
 into court as per cit Probate Judge Melly 8-13-72 "B37" also "D-46"

100 ft wide, 50 ft each side center line across S 1/2 SEC 1 SEC 20
 Jacob Loyer & wife to L. E. L. R. Ry Co deed 3-20-76 "B95"
 Read Nth 27th Vol. 27-1887

Contract from Israel Bawsher
 "C136"
 50 ft each side
 No evidence of Payment
 Correspondence regarding this Contract
 filed with Bawsher Contract 12-29-97

100 ft wide, 50 ft each side center line across N 1/2 SW 1/4 SEC 21
 Geo. W. Bawsher & wife to Israel Bawsher & W. deed to
 L. E. & L. Ry Co. 12-10-72 "B94"
 Read Dec 27/72 Vol 20 p. 413-14

100 ft wide, 50 ft each side
 across E 1/2 N 1/2 SW 1/4 SEC 21
 Hannah Wheeler deed to
 L. E. & L. Ry Co. 12-10-72 "B93"
 Read Dec 27/72 Vol 20 p. 413-14

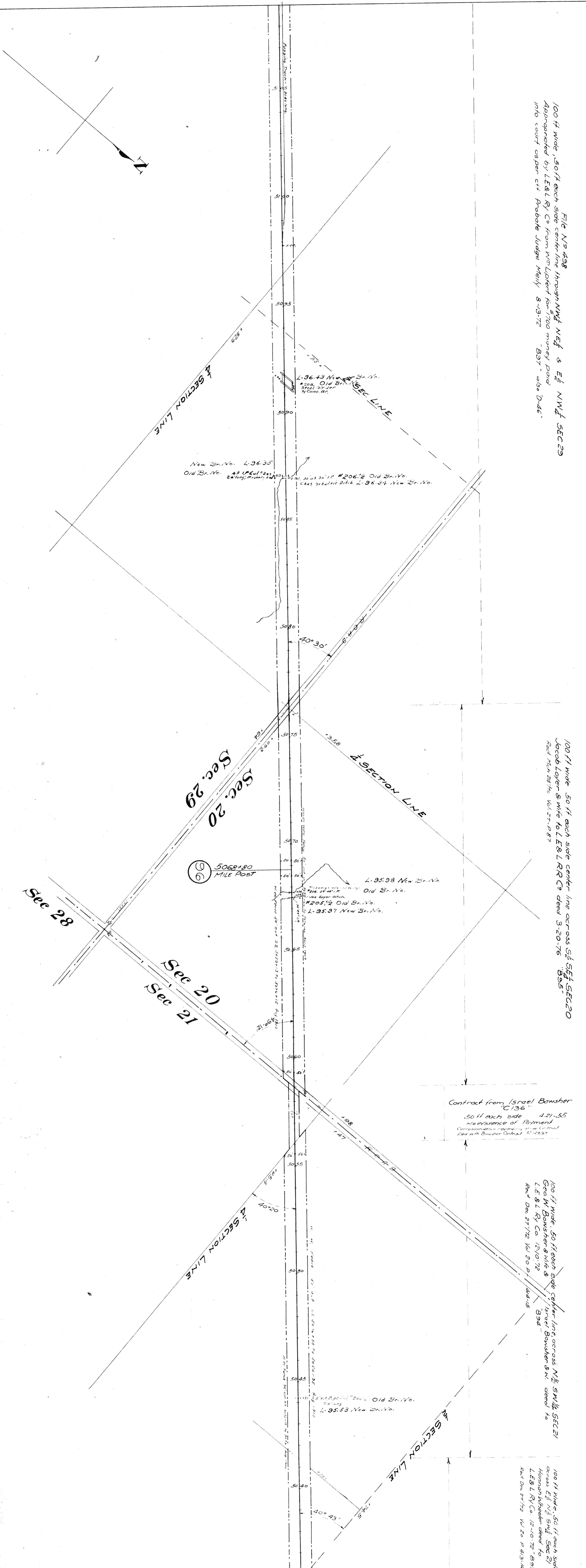

5034 - 5109 SECS. 21, 20, 29 SHANNON TWP. T.4.S.R.6E.

15 ALLEN Co OHIO AA-80