

123, 18 1/2' P.C. #162 4249 +45
16' long, Masonry ends
Old Br. No.
L-80.48 New Br. No.

80

Sec. 30
BEAVER DAM
MAIN ST.

+46
34' 6 1/2" C.I.R.
#161 1/4 Old Br. No.
L-79.78 New Br. No.

50 ft on each side of Centre line
SW 1/4 of SW 1/4 Sec. 29
Ref. N. deed from Fred Shull & wife
to Fremont & Indiana RR Co. 11/20/55
(B-54) Rec'd Oct 14/79 in 161 20 P 3446

L-79.40 New Br. No.
15' 18" P.C. #161 Old Br. No.
24' long, Masonry ends
15' 18" Road 1922-24
15' 18" P.C. #161
Cyrus Marshall & wife
#160 1/2 Old
L-79.39 New Br. No.

50 ft on each side of Centre line
across NE 1/4 of SW 1/4 of Sec. 29
Franklin Alexander & wife to Fremont & Ind.
Railroad Ref. N. deed. 12-15-53 (B-53)
Also Ref. N. deed for same width through same tract
from Fred Shull & wife 11/20/55 (B-54)
Rec'd Sept 17-55 in 161 W 81

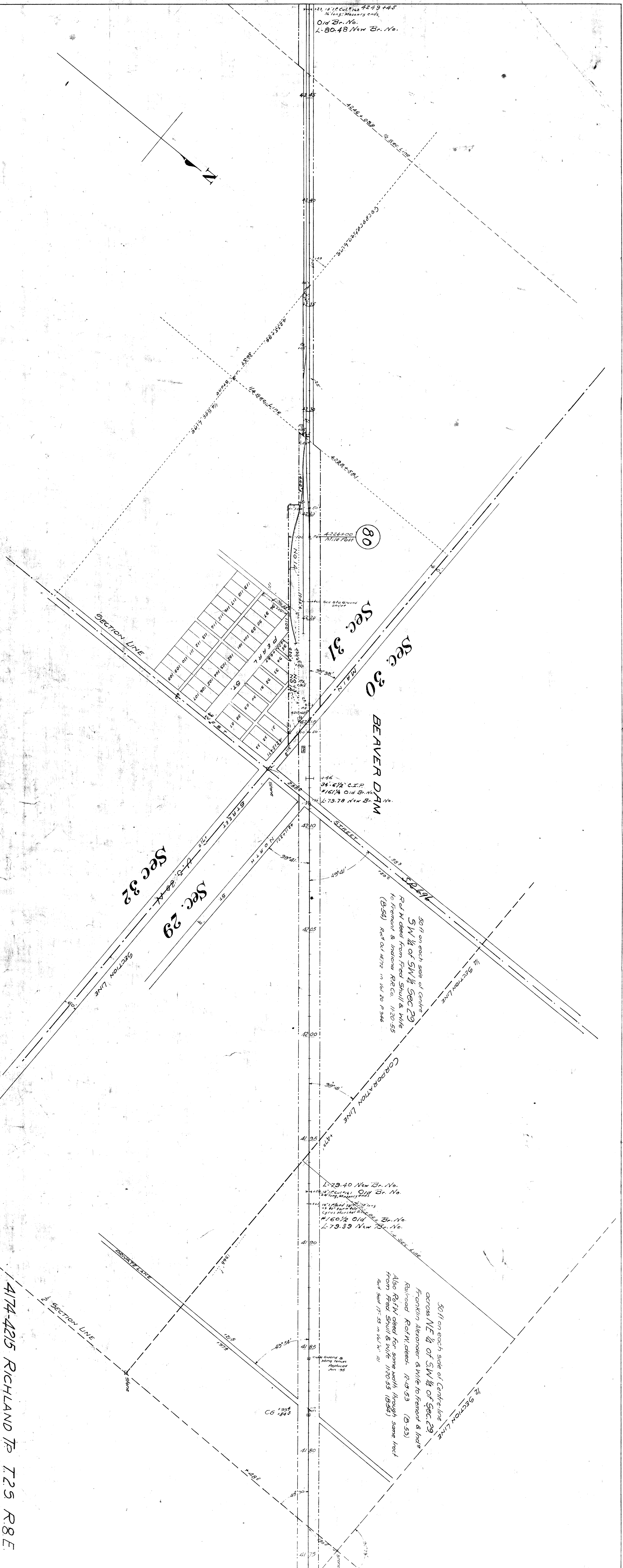

4174-4215 RICHLAND TWP T.25 R.8 E.

4

4

Allen Co. Ohio