

50 ft on each side of Centre-line across
660 of the West side of the S.E. 1/4 of
Sec 10
Ref: W deed from John Weber & Wife to Fremont
& Indiana RR 3-14-54 (B-64)
Ref: Sept 17, 1855 in Vol W P 83

50 ft on each side of Centre-line across the
S.E. 1/4 of Sec 10
Release from John Weber to L. E. & L. R. Y (11-15-72)
(C-221)
No Evidence of Payment
File affirmed by decree of Court Oct Term 1876
(C-231)

50 ft on each side of Centre line across the
E 1/2 of NE 1/4 of SEC 10
Ref: W deed from Peter Driver Adminstr of
Jacob Early decd 2-12-80 (C-208)
Recd Feb'y 16/80 in Vol. 3d P 214-15

50 ft on each side of Centreline across
S.W. 1/4 of NW 1/4 of SEC 11
Ref: W deed from Marcus Miller & Wife to
L. E. & L. R. Y 4-23-78 (B-63) Recd April 30/79 in Vol 20 P 540

Also 50 ft on each side of Centre line across
W 1/2 of NW 1/4 of SEC 11
Ref: W deed from Jacob Flewiler & Wife to
L. E. & W. R. Y 8-12-81 (A-158) Recd Sept 18/81 in Vol 37 P 568

50 ft on each side of Centre line across
N 1/4 of E 1/2 of NW 1/4 SEC 11
Ref: W deed from John Speith & Wife to
Fremont & Indiana RR 2-18-54 (B-62)
Recd Sept 18/55 in Vol W P 6-7

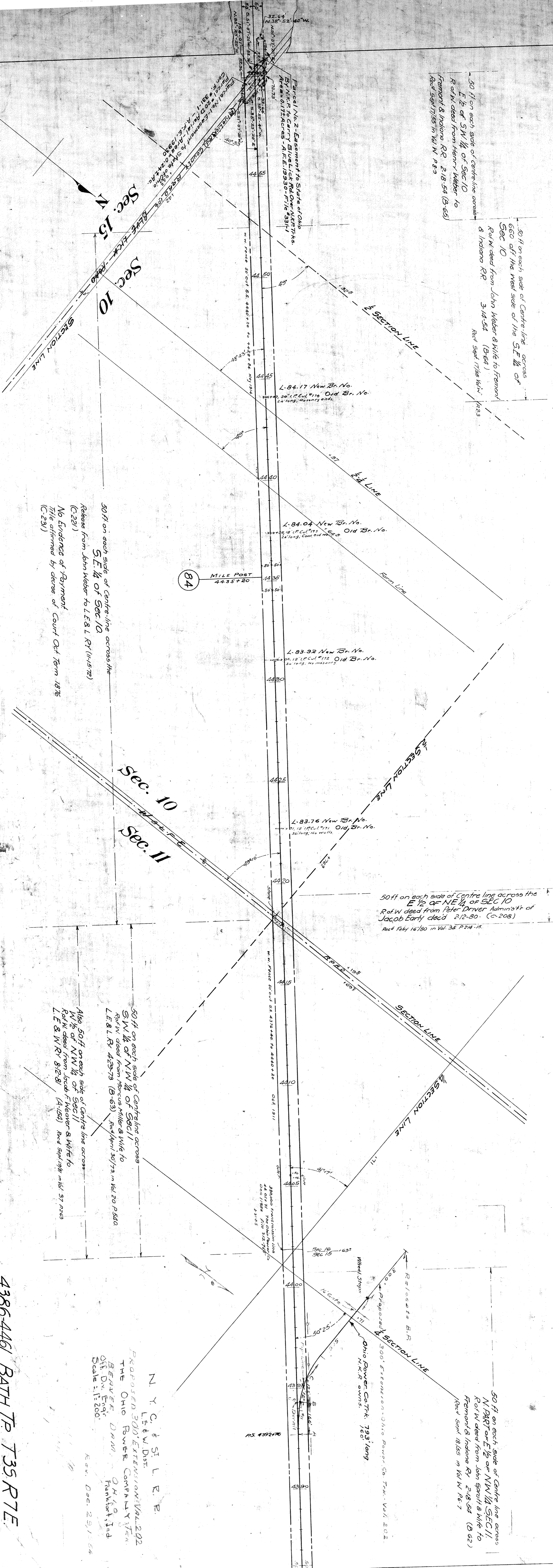

N Y C & S I L R P.
L E & W DIST.
PROPOSED 300' EXTENSION Vol. 202
THE OHIO POWER COMPANY VER.
BEAVER DAM, OHIO
CHAS. O. FENFORTH, IND.
CH. ENGR.
Scale: 1" = 200'
REV. DEC. 29, 1954

4386-4461 BATH TP T35 RTE.

7 Allen Co. Ohio AA-73