

NOTE: DRILL DOWEL REROD INTO THE EXISTING CONCRETE AND ADD REROD TO THE NEW POUR.

NOTE: IN THE WINTER MONTHS, COLD MIX SHALL BE USED INSTEAD OF 448 AND REPLACED WITH 448 IN THE SPRING.

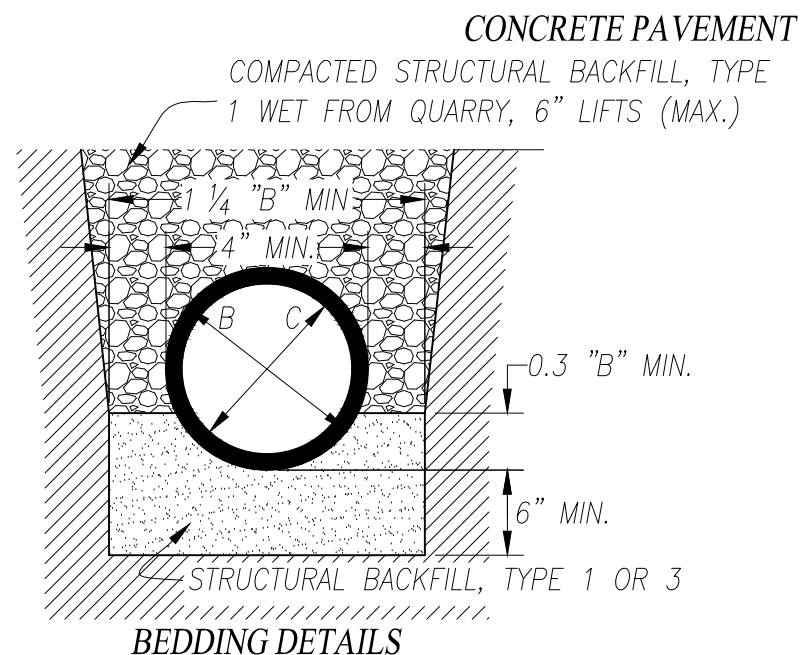
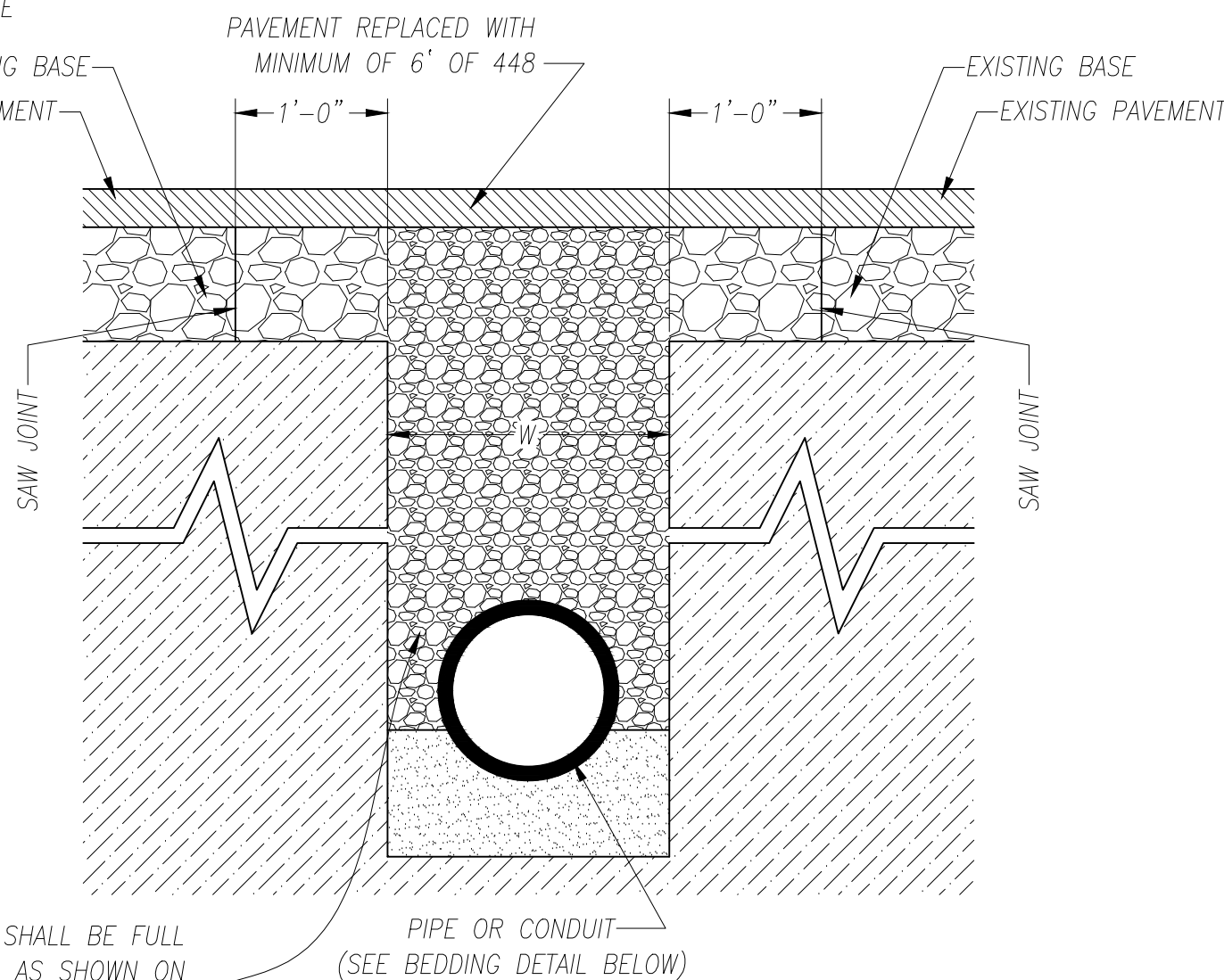
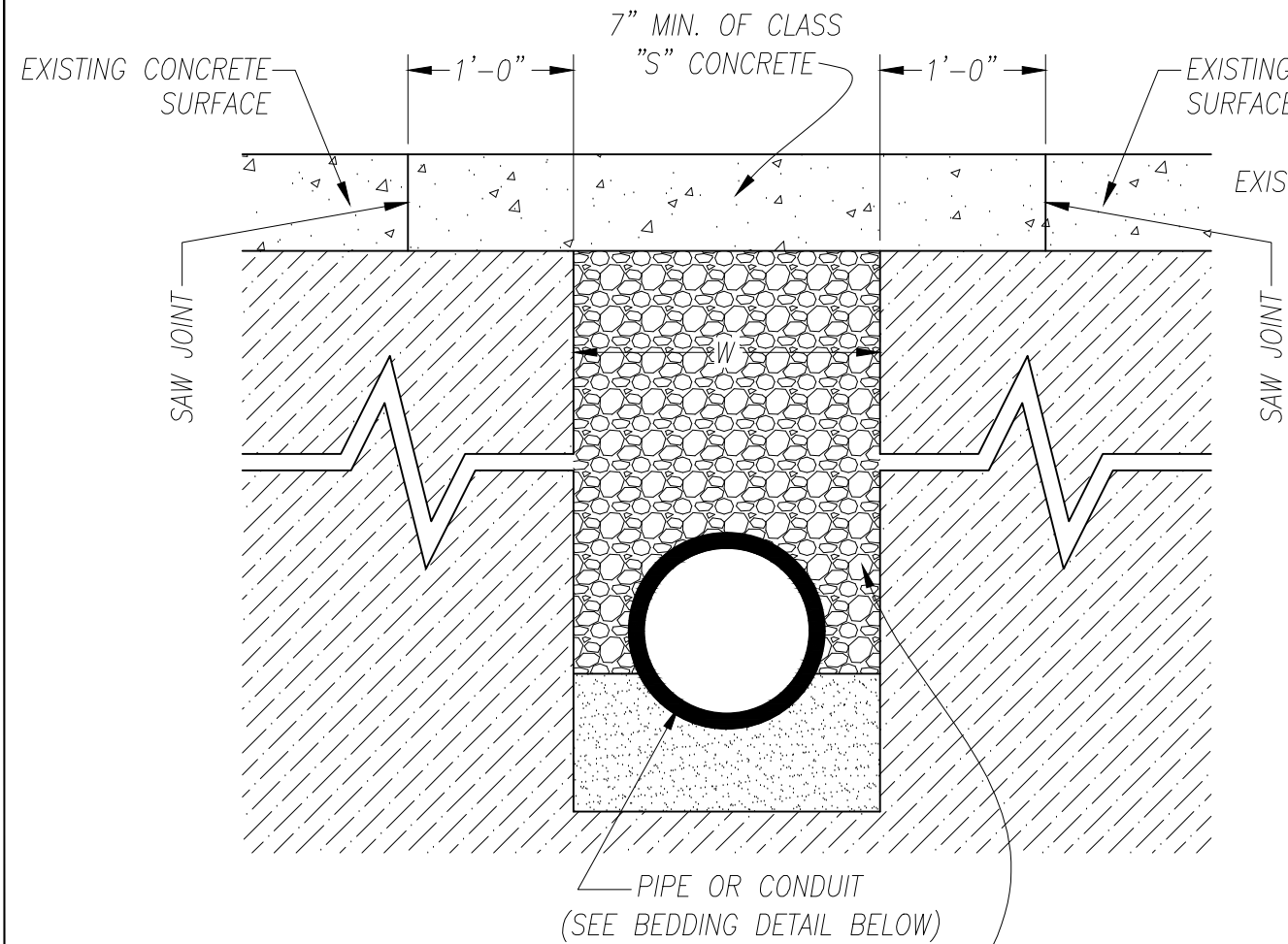

BACKFILL UNDER THE ROADWAY SHALL BE FULL DEPTH FLOWABLE FILL (LSM100) AS SHOWN ON THE STANDARD CONSTRUCTION DETAILS FOR BACKFILLING OF BORE PITS, TRENCHES CROSSING ROADWAYS, AND TRENCHES PARALLEL TO ROADWAYS.

- CONTRACTOR SHALL PERFORM ONE OF THE FOLLOWING:
1. BACKFILL THE TRENCH AS SPECIFIED ABOVE AND IMMEDIATELY PAVE WITH 448 GRADE HOT MIX.
  2. BACKFILL THE TRENCH AS SPECIFIED AND PATCH TEMPORARILY WITH COLD MIX. LATER, THE COLD MIX SHALL BE REMOVED AND THE CUT SHALL BE PAVED WITH 448 GRADE HOT MIX.

**FLEXIBLE PAVEMENT**

REVISIONS			ALLEN COUNTY, OHIO	
NO.	DATE	BY	COUNTY ENGINEER	
1	8-10-93	TJP	<b>PAVEMENT - REPLACEMENT ABOVE ROAD CUTS</b>	
2	10-5-06	RJM		
3	1-16-13	RJM		
4	5-16-16	ZIG		
			STANDARD CONSTRUCTION DRAWING RC-1	
			DRAWN BY: Z.J.G. APPROVED BY: B. E. RHODES	