

SHAWNEE TWP
ALLEN COUNTY
T. 4 S. R. 6 E.

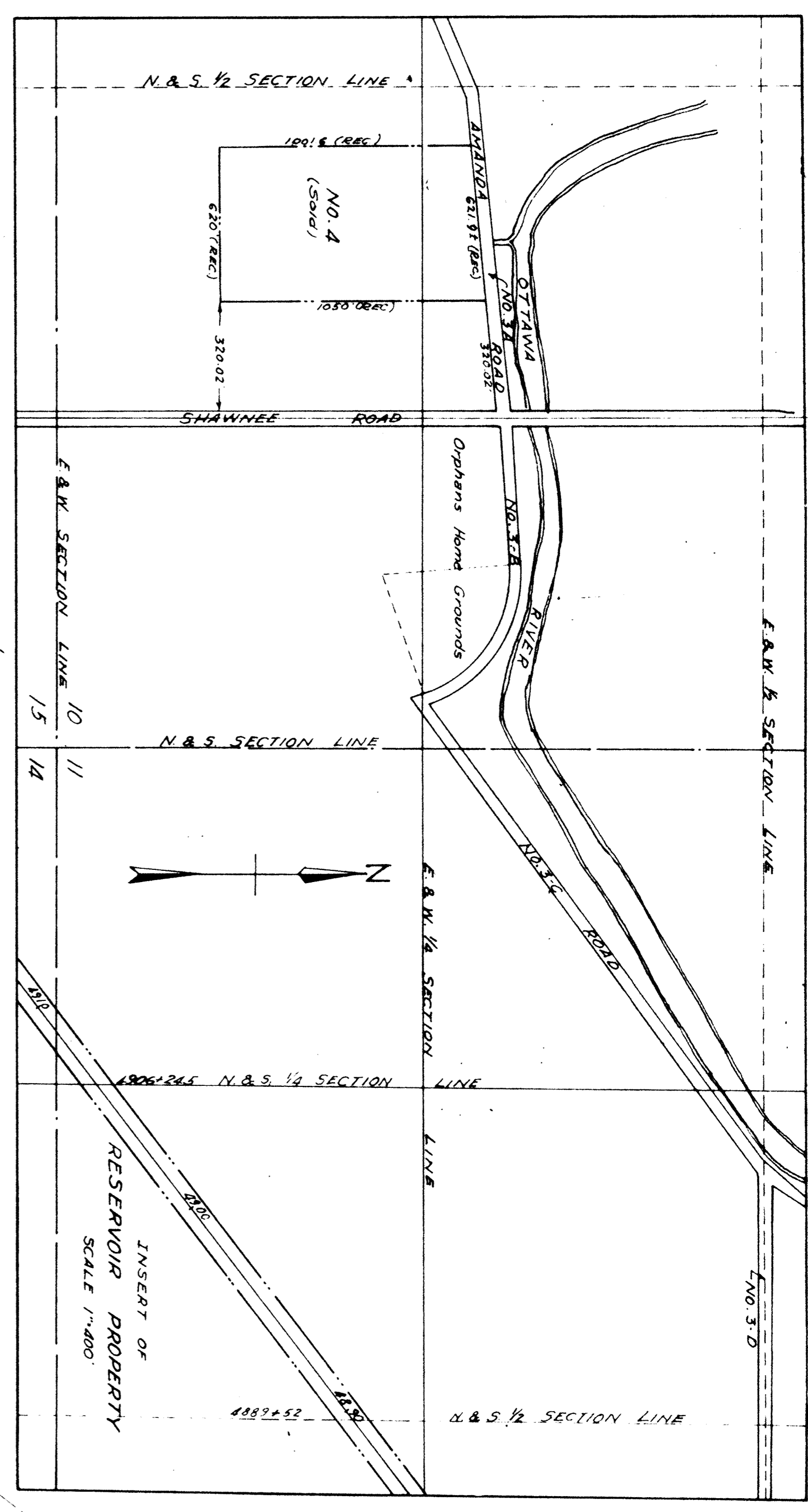


State of Ohio
County of Cuyahoga
I, **ALLEN COUNTY ENGINEER**,
do hereby certify that this
is a correct map in a series of
primary, secondary, and
tertiary maps, sheets and
station 4857+60, 4857+60
Main Line, State of Ohio
records of said company
prepared from the
records of said company

Correct: _____ Chief Engineer
Subscribed and sworn to before me this _____ day
of _____ 1935
Notary Public in and for the
State of Ohio

Commission expires _____

THE NEW YORK, CHICAGO & ST. LOUIS R. R. CO.
LAKE ERIE AND WESTERN DISTRICT
STATION 4857 + 60 TO STATION 4963 + 20
SCALE: 1 INCH EQUALS 200 FEET
OFFICE OF CHIEF ENGINEER CLEVELAND, OHIO

63

VALUATION SECTION 11
VALUATION SECTION 10